

Sq. ft. / Sq. m. (5)

Plot Area 2805 / 260

Plinth Area 530 / 49

Open space 2275 / 211

F. S. I. 0-18

Coverage 18%

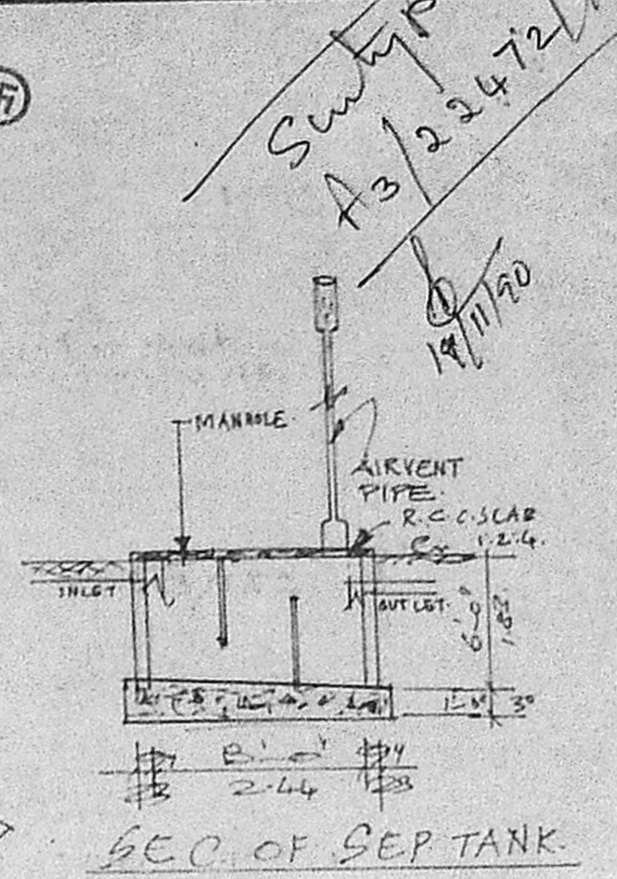

Planning Permit No. A/1247/91

APPROVED

SUBJECT TO THE CONDITIONS IN THIS OFFICE LETTER.

No. A/22472/91 Date 14.10.91

FOR MEMBER SECRETARY
MADRAS METROPOLITAN
DEVELOPMENT AUTHORITY
MADRAS - 600 008.

PLANT NO. 17D1

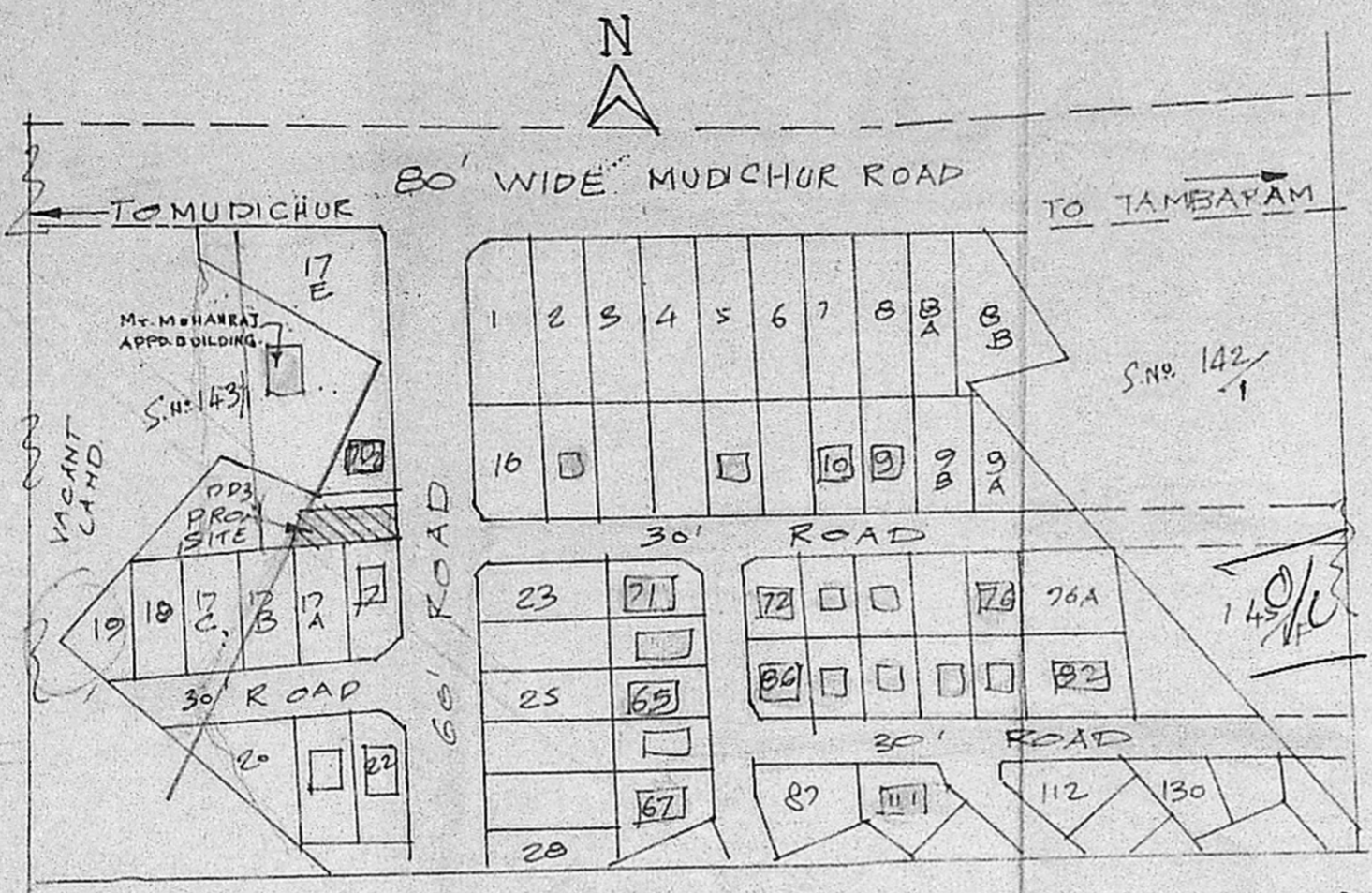

TOPO & KEY PLAN KRISHNA NAGAR (PART LAYOUT)
APPROVED IN DTP No. 139/65
SCALE 1" = 132'-0" (TP SCHEME No. 2)

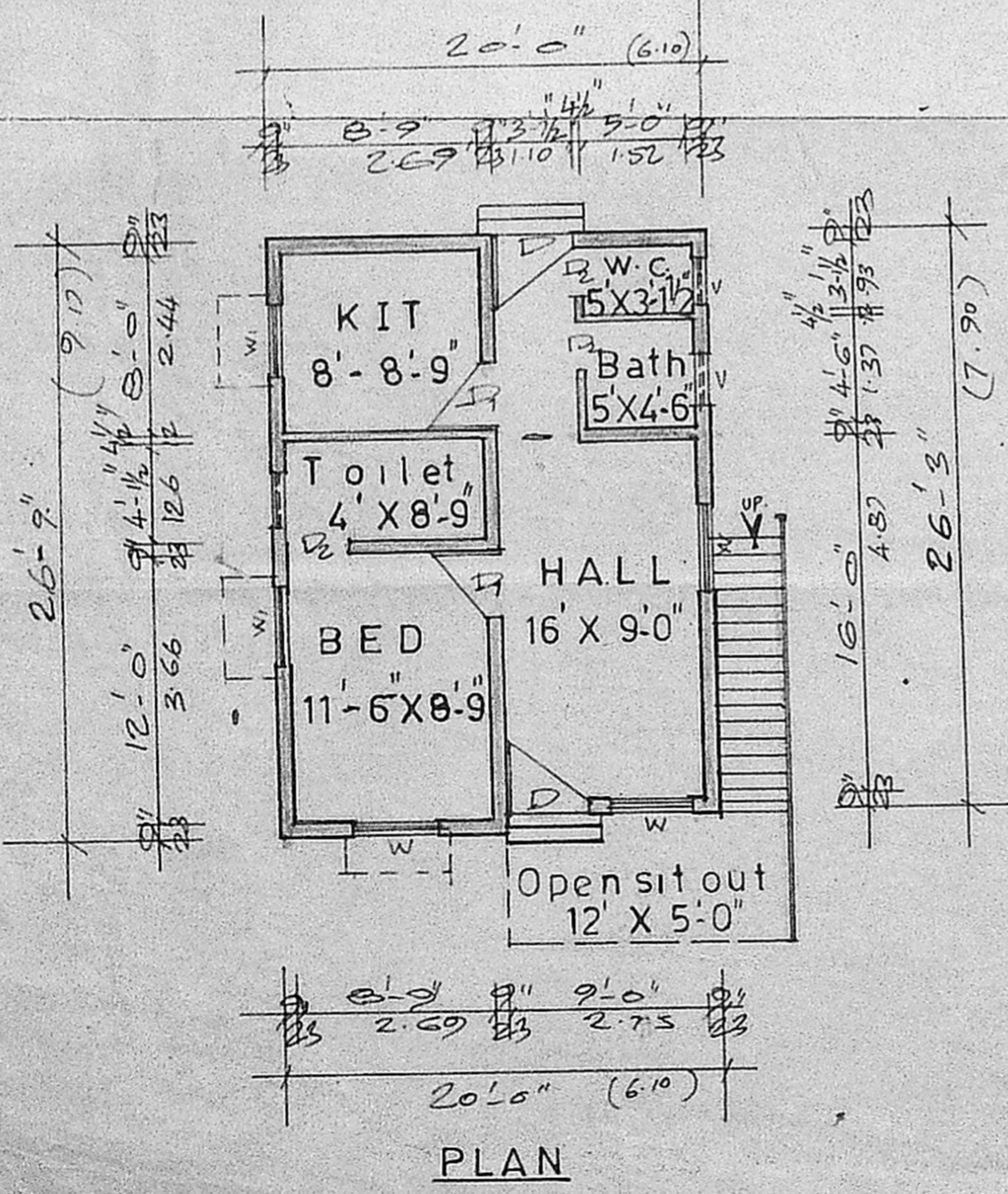
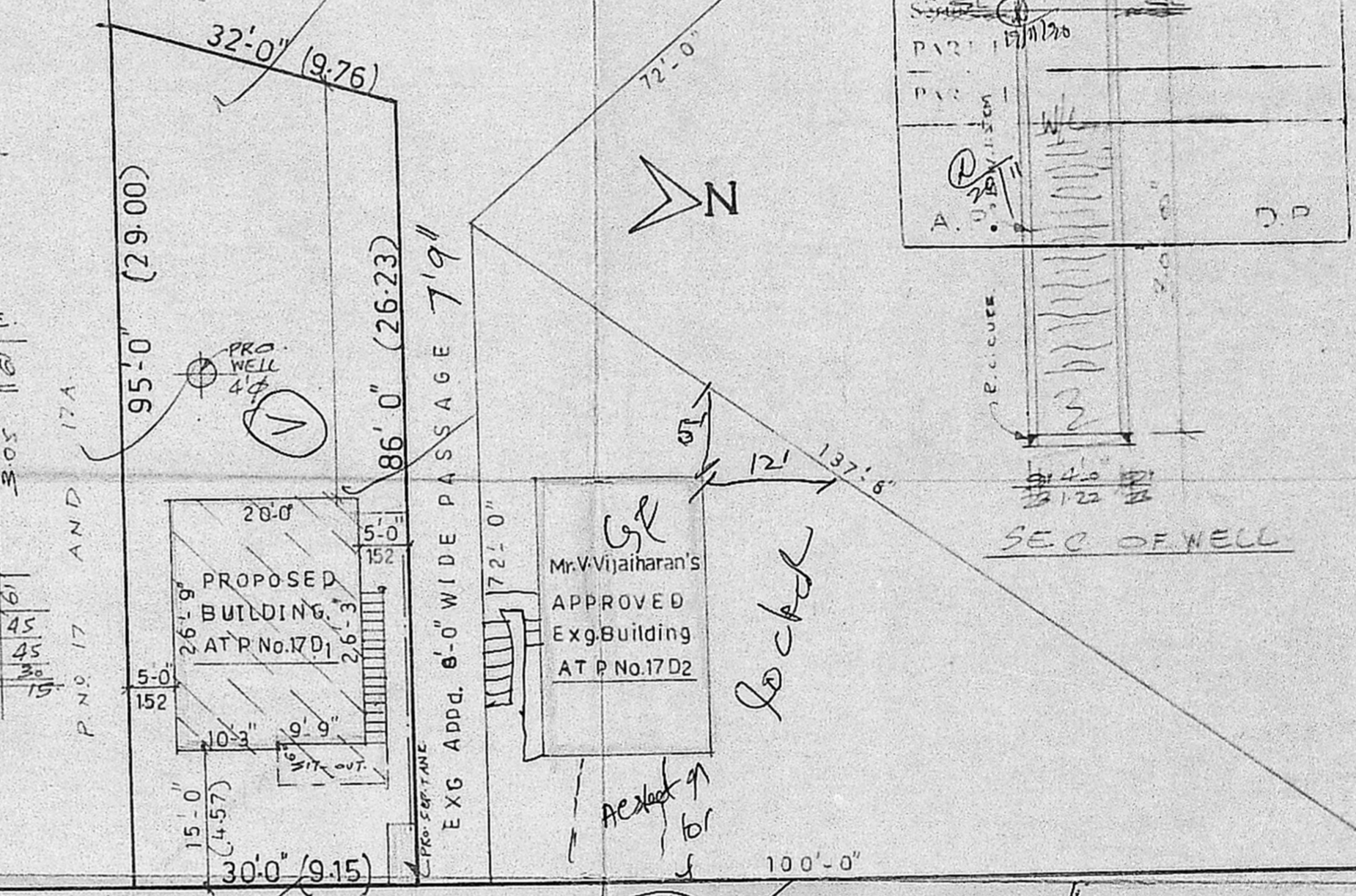
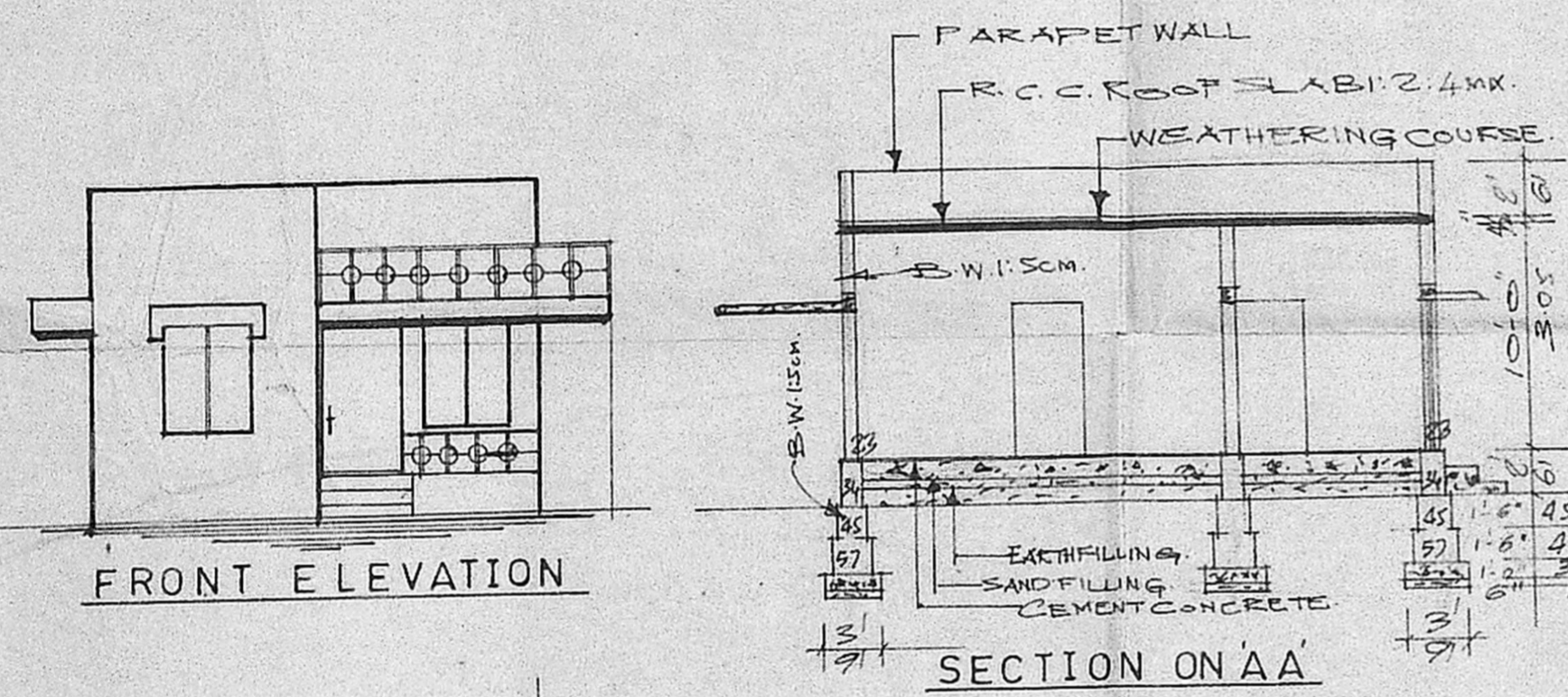
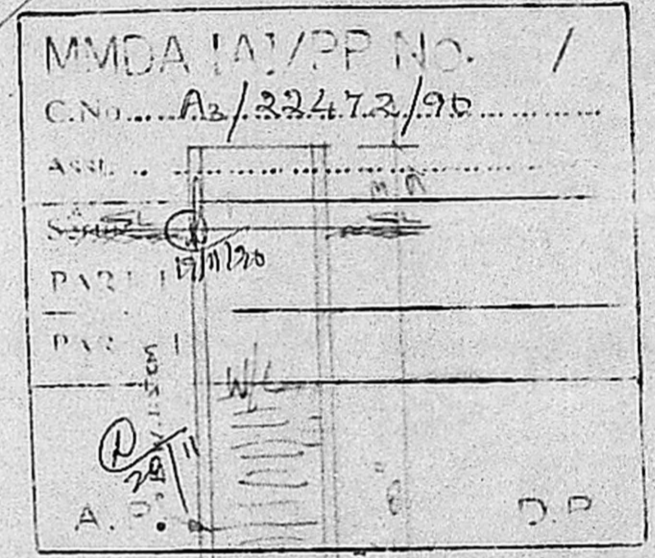

SITE PLAN Scale 1:200

PLAN SHOWING THE PROPOSED CONSTRUCTION OF A HOUSE IN S.No143/1&2 AT PLOT No17D1 KRISHNA NAGAR OF TAMBARAM VILLAGE SAIDAPET TALUK CHENGAI ANNA DISTRICT. For. Mrs. A.V. INDIRA.

JOINERY DETAILS	COLOUR INDEX	STAIR CASE
D - DOOR 100 X 210 CM	PROPOSED	WIDTH 83 CM
D - " 90 X 210 "	R - AD	RAISE 7 CM
DE - " 75 X 198 "	SITE BOUNDARY	TREAD 23 CM
N - WINDOW 122 X 122 "	EXG. APP. BUILDINGS	
W - " 90 X 122 "		
Y - VENTILATOR 75 X 61 "		

AV. Indira

OWNER Signature

P. Raghu

CONSULTING ENGINEER,
LICENSED SURVEYOR,
TAMBARAM & ALANDUR MUNICIPALITY,
OFF. 43, VELACHERY ROAD,
SELAIYUR, MADRAS-73.

Licensed Surveyor